

Module III

Complementary studies

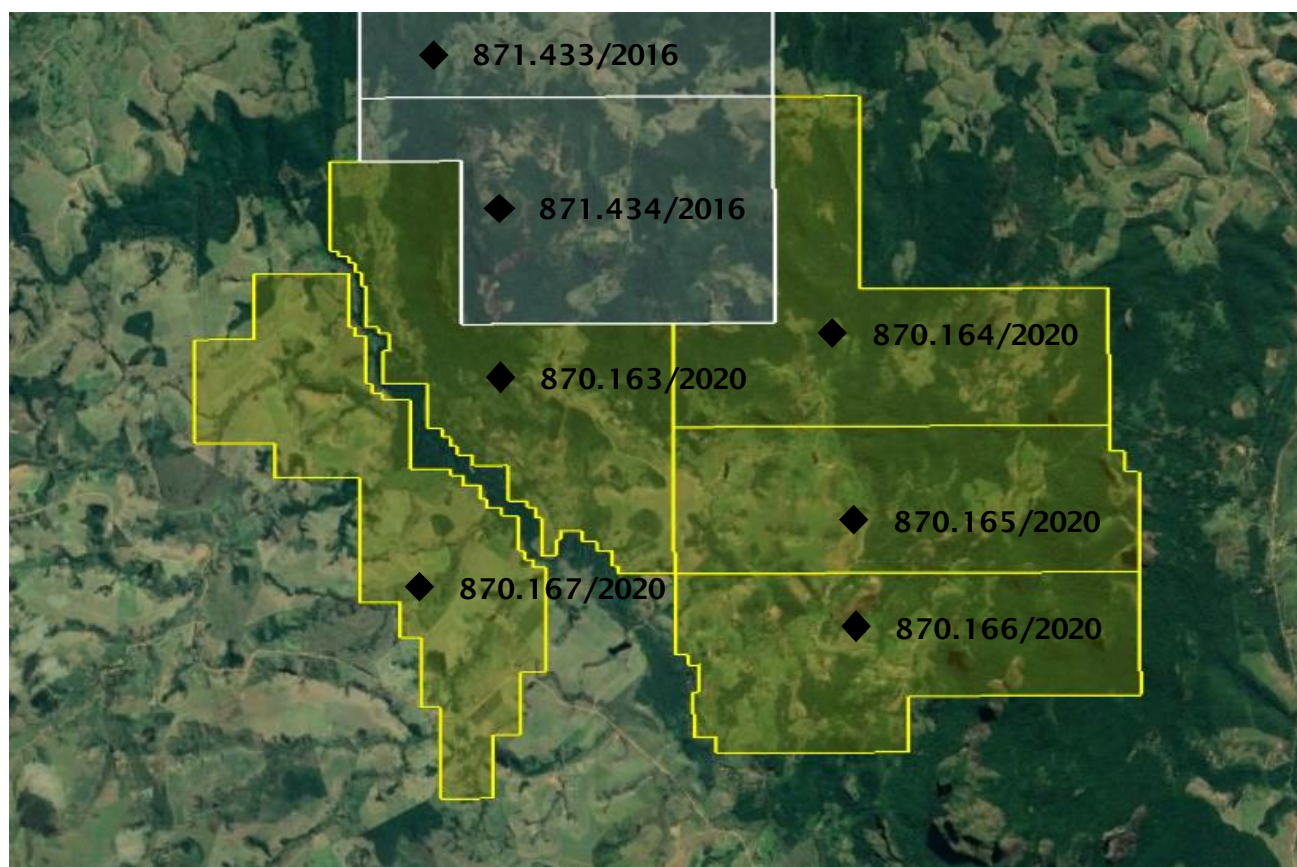

MULTIVERSE MINERAÇÃO, after general evaluation of the area through mapping and cartographic analysis of the main known lithotypes, structural lineaments, faults and distribution of geological units related to Jequitinhonha Complex and São Paulinho Suit, which represent an indicator of a large rare earth elements deposit in the region, continued its studies in the área, in the extreme South of Bahia.



Thus, to continue the studies at the Jequitinhonha Complex, MULTIVERSE MINERAÇÃO requested another 05 areas in the ANM body, registered as the processes: **870.163 / 2020**, **870.164 / 2020**, **870.165 / 2020**, **870.166 / 2020** and **870.167 / 2020**, to conclusively advance in researches of the mineral deposits in accordance with the legal regulation, which was reported into the Final Research Report, attached to the processes.

The complement of the geological studies executed by MULTEVIERSE MNERAÇÃO about rare earth elements, bestowed with research license, comprehends an extension of an area about 8,870 ha.



Id	Process number	Area (ha)	Title type	Situation of the title	Publication date
01	870.163/2020	1.775,12	Research License	Granted	25/05/2020
02	870.164/2020	1.872,79	Research License	Granted	25/05/2020
03	870.165/2020	1.714,91	Research License	Granted	25/05/2020
04	870.166/2020	1.733,64	Research License	Granted	25/05/2020
05	870.167/2020	1.772,20	Research License	Granted	25/05/2020

The research, coordinated and directed by MULTIVERSE MINERAÇÃO for the evaluation of rare earths in the region, confirmed the rare earth anomalies throughout the area, and, consequently, resulted in the expansion of the Rare Earths Bahia Project which, with the new findings, currently covers an area equivalent to 25000 ha.



MULTIVERSE MINERAÇÃO LTDA
 Adress: Av. Estados Unidos, 4. Ed. Visconde de Cayru, room 604.
 Comércio. CEP: 40010-020 City: Salvador, Bahia/Brazil.
 E-mail. multiversemineracao@gmail.com
 Cel. (71) 99135-8911 / (71) 99194-1810

